

TOWN OF STAVELY  
PTN'S OF NE 8, SE 8, SW 9, SE 17, &  
ALL OF NW 9, IN TWP 14, RGE 27, W4M

CIVIC ADDRESS MAP  
(GIS Generated Civic Address Based On Title Mapping  
From Town's Tax Roll Database)

MAP PREPARED BY:  
OLDMAN RIVER REGIONAL SERVICES COMMISSION  
3105 16th AVENUE NORTH, LETHBRIDGE, ALBERTA T1H 5E8  
TEL: 403-329-1344  
"NOT RESPONSIBLE FOR ERRORS OR OMISSIONS"

PLOT SCALE 1:4000

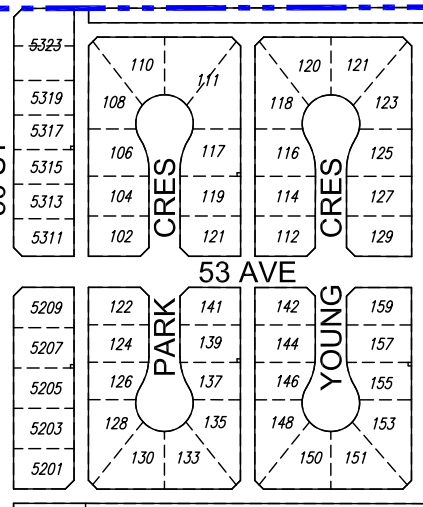
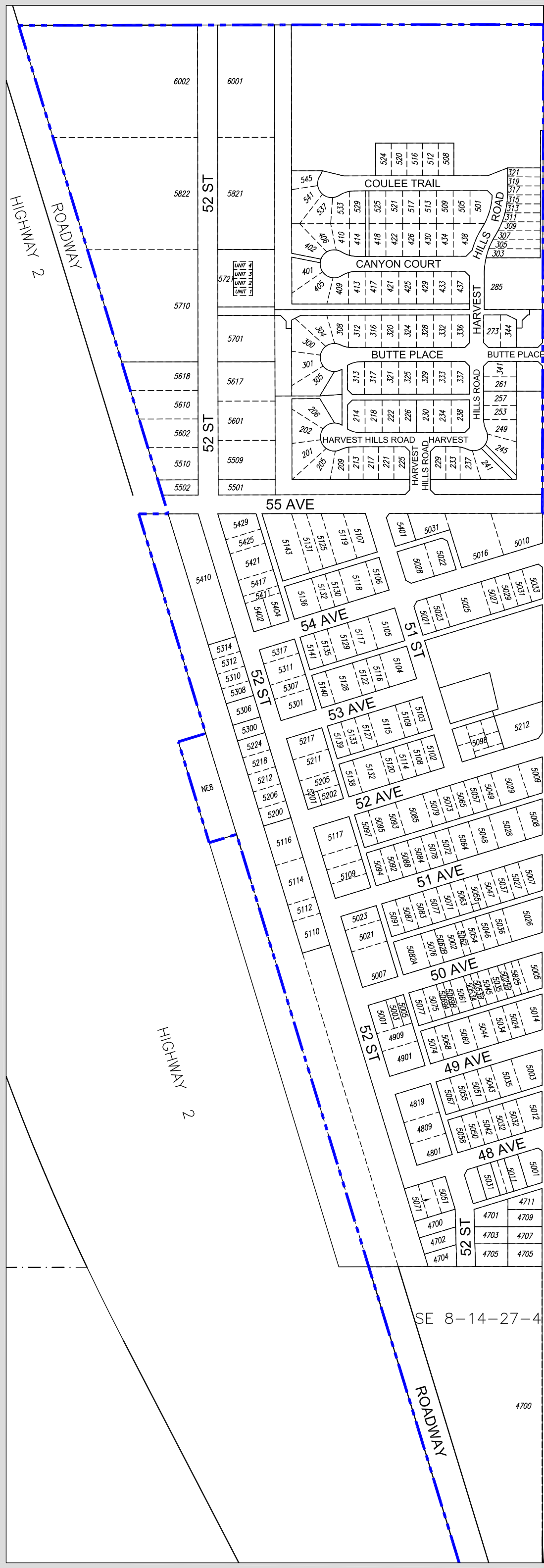

5200  
NW 9-14-27-4  
5004

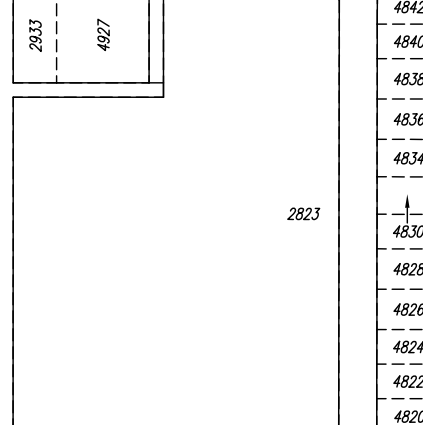
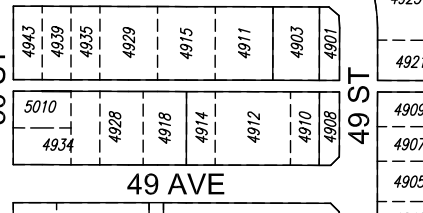
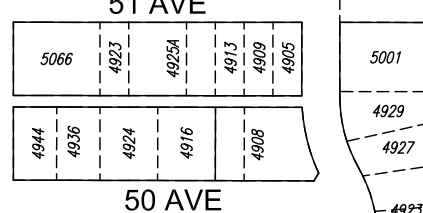

SW 9-14-2